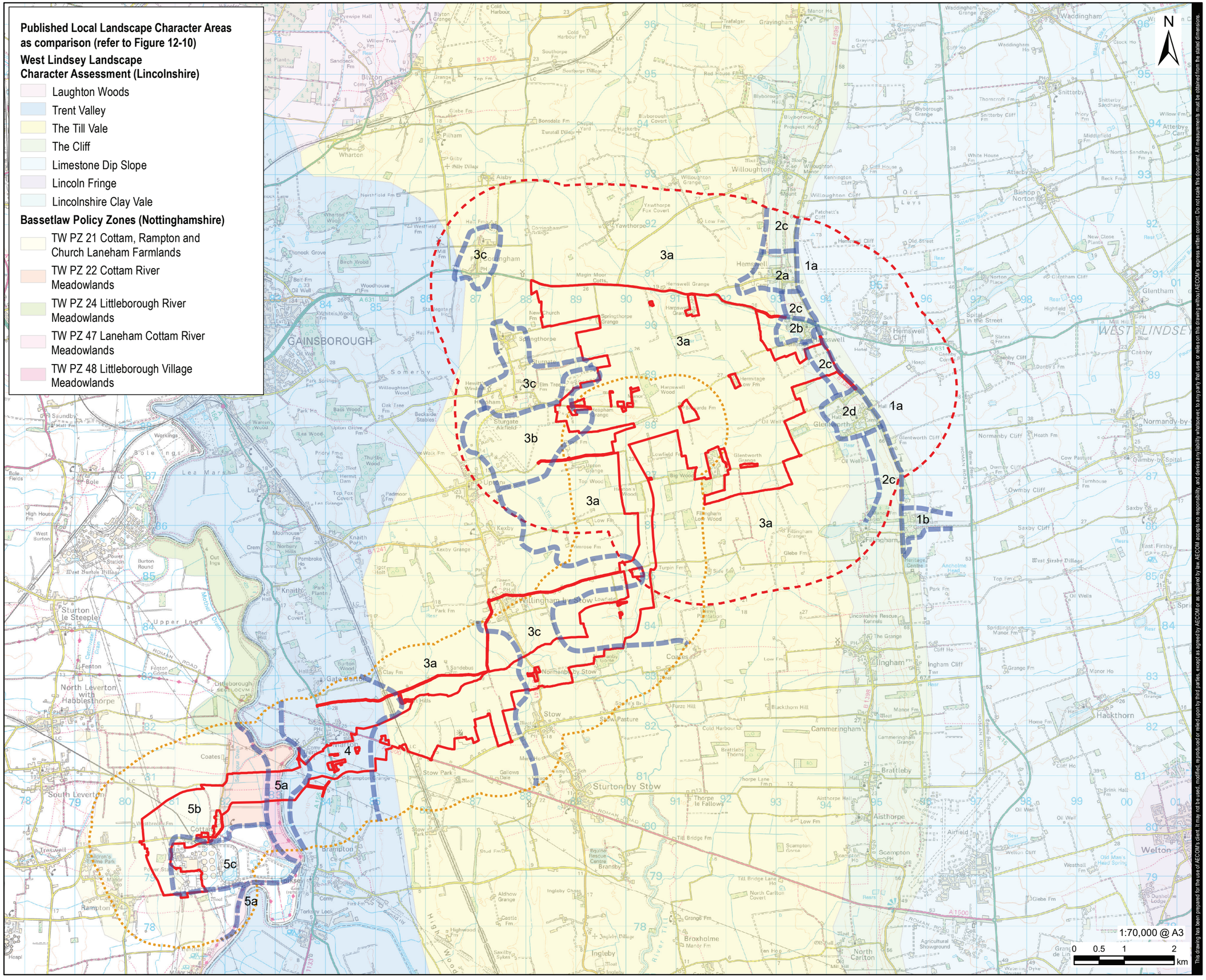

Filename: \\na.aecomnet.com\lfs\EMEA\London-UKLON06\Legacy\UKLON06PFPSW0011\UKLON06PFPSW001-V1DPE\Library\GIS_DATA\Projects\Greta III\Layout\Tillbridge Solar\Chapter 12 - Landscape\230328_TillbridgeSolar_LVIA_Figure12-10_CountyandDistrictLCA_Working.mxd

Revision: 0 Drawn: LL Checked: NA Approved: ST Date: 2023-04-03

This drawing has been prepared for the use of AECOM's client. It may not be used, modified, reproduced or relied upon by third parties, except as agreed by AECOM or as required by law. AECOM accepts no responsibility, and denies any liability whatsoever, to any party that uses or relies on this drawing without AECOM's express written consent. Do not scale this document. All measurements must be obtained from the stated dimensions.

AECOM

PROJECT

Tillbridge Solar

CLIENT

Tillbridge Solar Ltd

CONSULTANT

Aldgate Tower
2, Leman Street
London, E1 8FA
United Kingdom
T +44-0207-645-2000

LEGEND

Scheme Boundary
Principal Site - 2km Buffer
Cable Route Corridor - 1km Buffer

Draft Local Landscape Character Areas (defined by the Applicant)

Limestone Dip Slopes
1a Open Limestone Dip Slopes
1b Limestone Dip Slopes: Fillingham Castle

Lincoln Cliff Scarp and Spring-line Villages
2a Lincoln Cliff - Hemswell
2b Lincoln Cliff - Harpswell
2c Lincoln Cliff - Open Farmland
2d Lincoln Cliff - Glentworth

Till Vale
3a Till Vale - Open Farmland
3b Till Vale - Sturgate Airfield
3c Till Vale - Villages

Marton Ridge
4 Marton Ridge

Trent Valley
5a Trent Valley - Meadowlands
5b Trent Valley - Washlands
5c Trent Valley - Cottam Power Station

NOTES

Contains Ordnance Survey Data © Crown Copyright and database right 2022.
© Crown copyright and database rights 2022. Ordnance Survey 0100031673.
Landscape Character Assessment Areas determined from West Lindsey Council, 2022.
Bassetlaw Policy Zones determined from Nottinghamshire County Council, 2009.

ISSUE PURPOSE

PEI Report

PROJECT NUMBER

60677969

FIGURE TITLE

Draft Local Landscape Character Areas (defined by the Applicant)

FIGURE NUMBER

Figure 12-11